THE BRAINERD DAILY DISPATCH

Volume 12, Number 23 BRAINERD, MINNESOTA, FRIDAY, JUNE 28, 1912 Price Two Cents

BRYAN CAUSES WILD UPROAR

Introduces Resolution Placing Convention on Record Regarding Candidates.

JEERS AND CATCALLS WHEN FULL IMPORT IS REALIZED

After Resolution Is Modified Its Adoption Takes Place by a Two-thirds Vote.

Baltimore, June 28.—William Jennings Bryan led the Democratic convention into a declaration of progressiveness unheard of in political history.

A resolution, introduced by him, which was passed by a two-thirds majority, declared the convention opposed to the nomination of any candidate for president under obligation to J. Pierpont Morgan, Thomas F. Ryan, August Belmont or any of the "privilege seeking class."

The convention was thrown into a furore by the proposition which, as originally introduced, called for the withdrawal of both Ryan and Belmont, personally present as delegates from Virginia and New York, respectively. This part of the resolution was resented as invading the rights of sovereign states and when its full import became known boos and catcalls, jeers and hisses were mingled with handclapping, cheers and stamping of feet.

Representative H. D. Flood of Virginia dramatically characterized the proposition as "insolent" and said it came from "the only man who desired to destroy the Democratic party."

Situation Becomes Dramatic.

Former Governor McCorkle of West Virginia called it foolish. Mr. Bryan made the situation even more dramatic by asking Virginia and New York to request a modification of the resolution and when they scorned the suggestion he took the course himself. From that moment sentiment changed and the voting indicated that Mr. Bryan, as the exponent of progress, retained his hold upon Democracy.

Urged by the generally distributed information that the nomination of a presidential candidate would be made before the convention adjourned crowds of spectators began to file into the convention hall early. By 7:30 o'clock, half an hour before the hour fixed for the session, the galleries and the guest seats on the floor were filled and the spectators were beginning to crowd the aisles.

Many of the spectators in the galleries were again prepared for general demonstrations in favor of their candidates. Banners, lithographs and all sorts of noisemaking paraphernalia were carried into the hall by the early arrivals in the galleries. A cheering squad of Princeton students and alumni occupied seats. Squads of Clark supporters also took places in the gallery.

Society Blossoms Forth.

In the stage stand behind the platform where the officers and the speakers were placed Washington society blossomed forth. Wives and daughters of congressmen formed the greater part of the crowd in the stage stand. A half dozen seats in the front row were kept vacant for Mrs. Taft and her party.

Again a wave of heat struck the convention hall. Fans were in great demand and the pages distributed hundreds of them, furnished by various campaign managers and bearing the pictures of candidates for the nomination.

Not a coat was to be found in the hall by the time the delegates' seats began to fill up.

Extra police were on duty and tickets were closely scrutinized.

William Jennings Bryan entered the convention hall shortly before 8 o'clock and as he made his way to the rear of the platform was cheered again and again.

At 8 o'clock all the doors of the armory were ordered closed by the police. Admittance to the galleries, which are temporary structures, was denied after that hour. Spectators were crowding all the aisles. Many ticket holders outside the armory clamored in vain for admittance.

Loses His Life in Dough Mixer.

New York, June 28.—Samuel Krampter, a baker, lost his balance while at his work in a Harlem bakery and fell into a dough mixer equipped with revolving knives. He was cut to pieces.

[illegible]'S CHANCES ARE BRIGHT

North Dakota Governor Wins Favor for Vice Presidency.

Baltimore, June 28.—Governor Burke's chances of landing the vice presidential nomination have risen considerably since the decisive vote on the South Dakota contests. He has worked hard in Wilson's interest and his withdrawal from the presidential race to facilitate the move to Wilson has made him many friends.

AUGUST BELMONT.

One of the Delegates Aimed at in the Bryan Resolution.

NO PRIZE RING VERNACULAR

Democrats Don't Use It, Says Robinson, Endorsing Clark.

Baltimore, June 28.—Joseph T. Robinson, seconding the nomination of Champ Clark, said:

"The probabilities of victory have not impelled any Democratic candidate for the presidential nomination to intemperate or bitter denunciation. For this they are all to be commended. Billingsgate can never become the chief argument of a Democrat who is worthy to be president.

"The Marquis of Queensberry rules and the vernacular of the prize ring, applicable to latter day Republican campaigns and conventions, have no place here."

RESOLUTION CAUSES TERRIFIC UPROAR

Text of Bryan Document Modified in Convention.

Baltimore, June 28.—This is the resolution which Mr. Bryan unexpectedly introduced in the Democratic national convention, creating a storm which exceeded in volume and acrimony any storm at the recent Republican convention in Chicago.

The startling thing about it was that two of the men of "big business," which the resolution named as seeking to make the Democratic nominee for the presidency their "bond slave," sat in the convention as delegates—Thomas F. Ryan and August Belmont. In his speech on the resolution Mr. Bryan did not hesitate to speak plainly his thoughts about these men.

"Resolved, That in this crisis of our party's career and in our country's history, this convention sends greeting to the people of the United States and assures them that the party of Jefferson and Jackson is still the champion of popular government and equality before the law. As proof of our fidelity to the people, we hereby declare ourselves opposed to the nomination of any candidate for president who is the representative of, or under any obligation to, J. Pierpont Morgan, Thomas F. Ryan, August Belmont or any other member of the privilege hunting and favor seeking class; be it further

"Resolved, That we demand the withdrawal from this convention of any delegate or delegates constituting or representing the above named interests."

[illegible] LET PEOPLE DO CHOOSING

Bryan for Selecting National Committeemen by Popular Vote.

Baltimore, June 28.—If the recommendation of the committee on resolutions is adopted the Democrats of the various states will elect the members of the national committee by popular vote. A proposition to this effect was made in the committee and met with general approval. It was decided to present the subject in the form of a separate resolution and not to incorporate it in the platform.

The members of the national committee are selected now either by the delegates to the national convention or by the state conventions at which they are chosen. It is believed that this method of proceeding gives too much power to a small body of men and it is urged that the committeemen should be the people themselves will be far more representative in their character.

It is understood that Mr. Bryan will present the subject to the convention.

Japanese Warship Wrecked.

Tokio, June 28.—The Naniwa, which was the flagship of Admiral Togo in the China-Japan war in 1894, has been wrecked off the Kuril islands, in the North Pacific. All the crew were saved, but the vessel is a total loss.

COMMITTEE HAS PLATFORM READY

Flat and Positive Declaration for Tariff for Revenue Only.

STRONG AGAINST MONOPOLY

Advocates Federal Control of Mississippi River Work.

Baltimore, June 28.—The platform to be adopted by the Democratic convention was under consideration during the entire day, first by Mr. Bryan and Senator O'Gorman of the resolutions committee, later, by the subcommittee of eleven, of which Mr. Kern of Indiana is chairman, and in the end by the full committee representing all of the states of the Union and their subdivisions.

Immediately after their task was assigned to them Messrs. Bryan and O'Gorman shut themselves up in the committee room, doffed their coats and collars and continued until about 6 o'clock, when they announced that their work had been completed.

The full subcommittee was called in at that hour and immediately began a careful reading of the document. The members of the subcommittee found little ground for criticism, all of their corrections being merely verbal. They were sufficiently satisfied with the situation to announce a meeting of the full committee to have that organization pass judgment upon the work of the subordinate organization.

The excitement in the convention on the Bryan exclusion resolution caused members of the committee to delay the meeting of that committee.

As has been announced the platform is a flat and positive declaration for a tariff for revenue only, but there is no pronouncement in favor of free raw materials. The tariff plank comes immediately after a general declaration of Democratic principles, with which the document opens. There are strong paragraphs against monopoly.

Pledges River Improvements.

The platform pledges sufficient federal aid to maintain a navigable channel in the Mississippi river and advocates federal control of all Mississippi river improvements. The plank was prepared by Senator Elect Vardaman of Mississippi and Representative Broussard of Louisiana. It reads:

"We hold that the control of the Mississippi river is a national problem. The preservation of the depth of its water for the purpose of navigation, the building of levees to maintain its channel impose an obligation which must be carried by the general government.

"To maintain adequate depth of water the entire year round and thereby encourage water transportation presents an issue essentially national in its character.

"The magnitude of the problem is such that it stands in a class by itself and calls for prompt, separate, independent action on the part of congress and the Democratic party pledges itself to the enactment of legislation looking to that end."

Conservation of the natural resources is recommended, but the party is pledged to a policy that will not drive settlers from our Western states to other countries. This plank is made applicable to Alaska as well as the United States proper.

DIXON MEETS PROGRESSIVES

Plans for Launching New Party Well Under Way.

New York, June 28.—Following Colonel Roosevelt's declaration at Oyster Bay that he personally would lead the new progressive party and that no compromise leader would be acceptable to him, Senator Dixon held conferences at the Hotel Manhattan with progressive leaders from several states.

During the day there was a conference in the senator's rooms, participated in by George W. Perkins, Comptroller Prendergast, Frank A. Munsey and others.

Dixon said that plans for the formal organization were well under way, but he would make no statement or comment on Colonel Roosevelt's assertion that he accepted the Orchestra hall nomination in good faith and had no intention of abdicating in favor of any other progressive leader.

SENTENCE PRINCESS' SLAYER

Italian Nobleman Gets Life Term for His Crime.

Rome, June 28.—Baron Vincenzo Paterno, a former cavalry lieutenant in the Italian army, was sentenced to life imprisonment for the murder of Princess Giulia Trigona di Sant Elia, lady in waiting to Queen Helena, on March 2, 1911. The court ordered that Paterno be placed in solitary confinement during seven years of this term.

The condemned man, who several times has attempted suicide, collapsed when sentence was pronounced.

Horse Drags Boy to Death.

Denison, Ia., June 2[illegible].—Samuel Smallfeldt, the nine-year-old son of Mr. and Mrs. Smallfeldt, was killed here when the horse he was riding ran away. The lad's foot caught in the stirrup and the frantic horse dragged him through the street for three blocks.

WILLIAM SULZER.

Loses His Fight in New York Caucus for Clark.

© 1911, by American Press Association.

NEW YORK CAUCUS DECIDES ON HARMON

Delegates Have Heated Session on Presidential Question.

Baltimore, June 28.—After a heated caucus that lasted over an hour the New York delegation decided, practically unanimously, to cast its vote on the presidential ballot for Harmon.

The caucus was held before the night session of the convention began. It was called at 7:35 and while the convention was noisily considering the Bryan resolution directed against Morgan-Belmont-Ryan delegates the New York delegates fought bitterly over the presidential question.

Three times while the caucus was in progress and the Bryan fight was engaging attention on the floor, National Committeeman Mack hurried, hot and excited, to the room where the New York members met, to urge them to hurry to the floor. But the discussion in the caucus was too bitter and they continued to consider their own troubles. Not until 8:40, when the roll call on the Bryan proposition was ordered, did the New Yorkers emerge, sweating and fuming, from the conference.

"Unanimous for Harmon," was the chorus they chanted as they hurried to their seats on the floor.

Representative William Sulzer, who entered the caucus for a short time to urge the cause of Champ Clark, came out looking rather discouraged.

ADOPTS MINORITY REPORT

Convention Reverses Credentials in South Dakota Case.

Baltimore, June 28.—The Democratic national convention was thrown into disorder by conflicting demonstrations by the supporters of Wilson, Clark and Underwood. The outburst started during the speech of Theodore Bell of California, who closed the debate for the majority report of the credentials committee concerning the seating of the South Dakota delegation which had been contested.

When Bell had concluded the call of the roll was begun on a question of substituting the minority, or Wilson report, for the majority, or Clark report. The vote resulted:

Ayes (for Wilson), 633½; nays (for Clark), 437. Not voting, 15. Absent, 2. Philippines 6 votes excluded. The South Dakota delegation was not called, being involved in the contest.

WHIRLED AWAY IN MILL RACE

One Man Dead and Three Have Narrow Escape.

Minneapolis, June 28.—Carried more than 1,000 feet through the tunnel of the main mill race at St. Anthony falls Alec Larson, a workman employed to keep logs and drift out of the race, was drowned. Three other workmen who were precipitated into the swiftly running canal with Larson when the scaffold on which they were working collapsed were rescued after being shot more than sixty feet in the current through the race tunnel under a building. Larson clung to a water soaked log, floating under the surface, and was nearly ninety minutes going through the tunnel.

HANNA LEADING BUCHANAN

Fargo Man May Secure North Dakota Nomination.

Grand Forks, N. D., June 28.—Running wild on the Missouri slope, in the northwest and in many of the central counties, where earlier returns had indicated majorities for his opponent, Representative L. B. Hanna of North Dakota overcame the apparent lead of J. A. Buchanan, and appears to have been sure to have won in the Republican gubernatorial primary with a plurality over the Stutsman county man of between 1,400 and 1,800.

Hanna's strength has been surprising and every hope of the Buchanan forces, stirred up on the face of the earlier returns, has been shattered by the run made by the Fargo man.

WITH THE HOSTS OF DEMOCRACY

Uncle Sam's Battleships Honor the Party Gathering.

NATIONAL COMMITTEE CHANGES

Two Birds of Democracy, the Rooster and the Eagle—A Politician With a Poetic Alias and a Practical Job—A Naval Object Lesson.

By ARTHUR W. DUNN.

Baltimore, June 28.—[Special.]—The rooster is coming into his own in Baltimore. Democrats of Howard county, adjoining the city, have brought 150 gamecocks to town for display in a huge cage in the street in front of the Belvidere hotel, headquarters of the national committee. Be it known for the benefit of those who are accustomed to the Democratic donkey that the rooster was the original emblem of the party. "If you remember the Tilden campaign you will remember the rooster," said Committeeman Wood of Michigan. "In those days every newspaper carried the rooster as a character in its type fonts."

"Eagles Gathered Together."

The Eagles scream at this convention. Among the big men of this fraternal order to be seen in the armory and hotel corridors are John J. Fitzgerald, who heads the Rhode Island delegation; Homer S. Cummings, national committeeman and delegate at large from Connecticut; "Big Tim" Sullivan of New York, John J. Kennedy of Buffalo, William J. Brennan and John O'Toole, delegates from Allegheny county, Pa.; Thomas J. Cogan and Edward J. Moore, delegates at large from Ohio, and Theodore A. Bell of California.

Baltimore will boast of having the first entirely fireproof convention hall, because everything used in the decoration is made of fireproof material.

Battleships In Attendance.

The Democratic national convention has in view of the great assembly hall four of the greatest battleships in the United States navy—namely, the Louisiana, the Kansas, the South Carolina and the New Hampshire. The Baltimore authorities some time ago, in view of the convention, asked the secretary of the navy to send some ships to the harbor. Mr. Meyer, who is strong for object lessons on public questions, agreed at once and selected the great ships to "attend the convention." No such delegates have ever gone to a convention to illustrate a big question of naval policy as the splendid warships which will be on hand to plead their own cause with the Democracy. It is something of an innovation, too, in national policies to order warships to a national convention. The same provision would probably have been made for Chicago had there been sufficient water in the St. Lawrence river.

Retiring Committeemen.

Many of the national committeemen who surrender their positions at the close of this convention are among the most prominent political leaders in the country. They have been on the committee a decade or more, some of them as long as twenty years. This year about two-thirds of the members of the committee will retain their places.

There will be a new committeeman from Arkansas to take the place of Guy B. Tucker, one from California to succeed Nathan Cole, Jr., and one from Colorado to succeed Alva Adams. These men have been on the committee a number of years. Roger Sullivan of Illinois, who is one of the best known political leaders in the party, will no longer be a national committeeman. Four years ago Sullivan wanted to get away from the committee. His business interests in Chicago are of such magnitude that he cannot afford to give the time required of him to the duties of a national committeeman. He will be succeeded by Charles Boeschenstein.

Urey Woodson, who has been a member of the committee for sixteen years and eight years its secretary, will be succeeded by John C. C. Mayo, considered the wealthiest man in Kentucky. There was a hot battle waged by the Kentucky state convention in the selection of a national committeeman, and when the votes were counted Urey had lost.

Colonel J. M. Guffey, the war horse of Democracy, will not be on the committee after this year. When the committee met in Washington last January to decide on the place for the national convention efforts were then made by an anti-Guffey faction of Pennsylvania to oust Colonel Guffey from the committee, but they failed. However, he will now be succeeded by A. Mitchell Palmer.

Reilly's No Poet.

James Whitcomb Reilly, Chairman Mack's secretary, has his usual experience of renewing acquaintances that his calling is politics, not poetry. Any one familiar with the characteristics of both would say at a glance that Mr. Reilly was at least 100 pounds too heavy for a poet and tipping the beam at almost the ideal weight for a politician. He has lost several pounds, though, during the strenuous days in the committee room in receipt of from 500 to 1,000 letters daily, begging or demanding anywhere from five to fifty seats for the convention.

A wise philosopher gives us this advice: "Tell the truth to at least three men—your doctor, your lawyer and your banker."

ORATORS AROUSE THE DELEGATES

GOVERNOR MARSHALL.

Indiana's Favorite Son Is Among the Nominees.

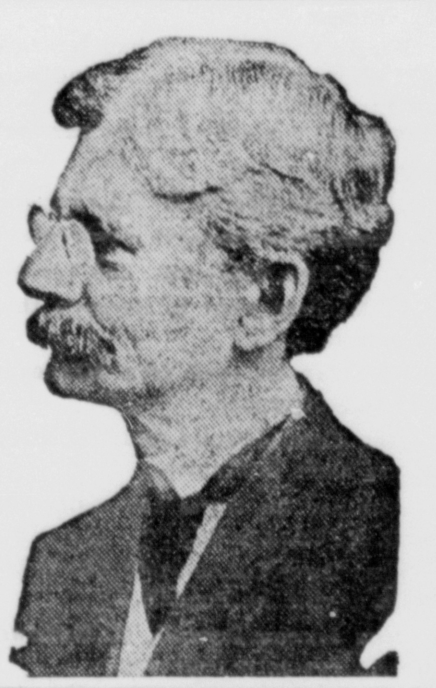

STARVES IN THE SHIP'S HOLD

Body of Stowaway Found When Vessel Reaches New York.

New York, June 28.—The shrunken body of a man, half buried in a cargo of cork from Spain, was found by longshoremen in a remote part of the hold of the steamer Francesca Ciampa, which sailed from Sivile, Spain, for this port on June 8.

The man was a stowaway. Death was due to starvation.

Portland Officials Indicted.

Portland, Ore., June 28.—Mayor A. G. Rushlight, Chief of Police Slover, Captain of Police Baty and Detectives Maddux and Reid were indicted by the county grand jury for conspiracy to bribe Deputy District Attorney Frank Collier.

RESULTS ON THE DIAMOND

American Association.

St. Paul 13, Kansas City 12.
Milwaukee 3, Minneapolis 0.
Columbus 6, Louisville 4.
Toledo 4, Indianapolis 1.

Standing of the Clubs—Columbus, .645; Toledo, .644; Minneapolis, .606; Kansas City, .486; St. Paul, .419; Milwaukee, .419; Indianapolis, .397; Louisville, .377.

National League.

New York 4, Philadelphia 3.
Pittsburg 3, St. Louis 2.
Chicago 6, Cincinnati 1.
Brooklyn 9, Boston 8.

Standing of the Clubs—New York, .810; Pittsburg, .593; Chicago, .579; Cincinnati, .531; Brooklyn, .421; Philadelphia, .389; St. Louis, .385; Boston, .317.

American League.

Washington 8, Boston 4.
Philadelphia 4, New York 0.
Cleveland 4, Detroit 3.

Standing of the Clubs—Boston, .667; Chicago, .587; Washington, .585; Philadelphia, .583; Cleveland, .483; Detroit, .462; New York, .316; St. Louis, .288.

GRAIN AND PROVISION PRICES

Duluth Wheat and Flax.

Duluth, June 27.—Wheat—To arrive and on track—No. 1 hard, \$1.14⅞; No. 1 Northern, \$1.13⅞; No. 2 Northern, \$1.10⅞@1.11⅞; July, \$1.12⅞; Sept., \$1.07⅞@1.07½. Flax—On track and to arrive, \$2.20; Sept., \$1.99.

South St. Paul Live Stock.

South St. Paul, June 27.—Cattle—Steers, \$6.00@8.50; cows and heifers, \$3.25@7.00; calves, \$4.00@7.25; feeders, \$3.50@5.75. Hogs—\$6.90@7.35. Sheep—Lambs, \$3.00@7.50; wethers, \$4.00@4.50; ewes, \$1.00@4.00.

Chicago Live Stock.

Chicago, June 27.—Cattle—Beeves, \$5.15@9.55; Texas steers, \$6.00@7.60; Western steers, \$6.30@7.80; stockers and feeders, \$4.00@6.90; cows and heifers, \$2.60@8.00; calves, \$5.50@8.50. Hogs—Light, \$7.05@7.45; mixed, \$7.05@7.50; heavy, \$7.05@7.50; rough, \$7.05@7.25; pigs, \$5.20@6.80. Sheep—Native, \$4.00@7.25; yearlings, \$4.60@7.50; lambs, \$5.00@8.65.

Chicago Grain and Provisions.

Chicago, June 27.—Wheat—July, \$1.07⅝; Sept., \$1.05⅞@1.06; Dec., \$1.06⅞@1.06⅛. Corn—July, 75⅜c; Sept., 73⅜c; Dec., 63⅛c. Oats—July, 49c; Sept., 40⅞@40⅝c; Dec., 41⅞@41⅝c. Pork—July, \$18.65@18.67; Sept., \$19.02. Butter—Creameries, 23@25c dairies, 21@24c. Eggs — 16@18½c. Poultry — Turkeys, 12c; chickens, 13½c; springs, 25@30c.

Minneapolis Grain.

Minneapolis, June 27.—Wheat—July, \$1.10⅞; Sept., \$1.06⅞; Dec., \$1.07⅞. Cash close on track: No. 1 hard, \$1.13⅝; No. 1 Northern, \$1.12⅞; to arrive, \$1.12⅞; No. 2 Northern, \$1.09⅞@1.10⅞; to arrive, \$1.11⅞; No. 3 Northern, \$1.09⅞@1.08⅞. No. 3 yellow corn, 73@74c; No. 4 corn, 65@70c; No. 3 white oats, 45@45½c; to arrive, 45¼c; No. 3 rye, 64@67c; barley, 50@95c; flax, \$2.16½; to arrive, \$2.16½.

Noisy and Prolonged Cheering After the Various Nominating Addresses.

TAKES SIX HOURS TO PLACE THREE MEN IN NOMINATION

One Enthusiast Insists on the Naming of Champ Clark by Acclamation.

Baltimore, June 28.—At an early hour this morning the Democratic national convention was in session, endeavoring to reach a first ballot in the fight to nominate a presidential candidate.

After six hours of oratory and noisy demonstrations the names of Oscar W. Underwood, Champ Clark and Simeon J. Baldwin were before the convention.

At 2:10 a. m. New Jersey was recognized to nominate Woodrow Wilson, and a wild demonstration began.

Governor Foss' name was not presented and Governor Burke withdrew.

B. F. Shively placed Governor Marshall of Indiana in nomination.

M. A. Daugherty nominated Governor Harmon of Ohio.

Despite the heat and the length of the session the galleries were still crowded with men and women.

It was nearly 11 o'clock last night before the first nomination was made. Then William B. Bankhead of Alabama took the floor to present the name of Mr. Underwood.

As he concluded a demonstration for the Alabama representative was begun. It lasted longer than half an hour.

Speaker Champ Clark of the house was the next aspirant placed in nomination. James A. Reed made the speech. The naming of Mr. Clark was the signal for the beginning of another demonstration. This one, however, outgrew the proportions of the one for Mr. Underwood. For an hour or more there was a reign of bedlam.

March Around the Hall.

Delegations tore up their standards, started a march around the hall and finally some of the more enthusiastic Clark men managed to mount the platform. One man insisted upon nominating Speaker Clark by acclamation. He made the motion, put it to the convention and declared it carried.

When at last the Clark men had run out of breath and energy they gradually all became quiet. They listened patiently to more eulogies of the Missourian given by J. T. Robinson in a speech seconding the nomination. After that a chance was given for some one else to offer his favorite aspirant.

Henry Wade Rogers took advantage of the opportunity to nominate Governor Simeon J. Baldwin of Connecticut. It took the Baldwin enthusiasts less time to overheat themselves and cool their ardor.

Then John W. Wescott procured the floor. The delegates knew what he was going to do. So they joined apparently in one long, unanimous yell for Governor Woodrow Wilson. Mr. Wescott tried manfully to speak. But there was no chance.

A Wilson mad crowd of delegates had the floor and kept it. To add to the uproar the doors of the hall were thrown open and a Wilson parade from the street was let in.

Chairman James, immediately after the vote on the Bryan resolution, announced the calling of the roll in the states for the nomination of candidates for president and a motion was adopted, under the gavel, limiting nominating speeches to thirty minutes and seconding speeches to five minutes.

CUBAN REBEL LEADER KILLED

With Death of Estenoz End of Insurrection Is Believed Near.

Havana, June 28.—General Estenoz, the leader of the insurrection, is officially reported to have been killed. President Gomez received a dispatch from General Monteagudo, the commander-in-chief in Oriente, advising that the rebel leader dead and his body at Songa.

There are no particulars of the engagement in which General Estenoz was killed, but the fall of the rebel chief is the occasion of great rejoicing here. The government is satisfied that the end is in sight.

CAN NOW GO OUT AND WIN

Bryan's Declaration After Adoption of His Resolution.

Baltimore, June 28.—At the conclusion of the roll call on his resolution Mr. Bryan had the following to say in regard to it:

"This vote eliminates all of the reactionaries and we can now proceed to the election of a progressive, put him on a progressive platform and go out and win. There are some things which I think it would be wise for the convention to do which will be announced later on after his nomination."

A. F GROVES, M. D,
Practice Limited to
Eye, Ear, Nose, and Throat
GLASSES FITTED CORRECTLY
Office Iron Exchange Building

JAY HENRY LONG
LAWYER
Sleeper Block, Brainerd
20 years practice in State and United States Courts

H. G. INGERSOLL, D. D. S.
DENTIST
Room 204 Iron Exchange Bldg.
Brainerd, Minn.

GUSTAV HALVERSON
LAWYER
CITIZENS STATE BANK BLDG.
General Practice

DR. ROSETTA SHORTRIDGE
OSTEOPATH
Acute and Chronic Diseases treated
Phone 352L Suite 6 Ransford Bldg
Brainerd, Minn.

HOME MADE SAUSAGES of all kinds
SPRING CHICKENS, SPRING LAMB
We Pay Highest Cash Prices to Farmers
JACOB KAUPP MEAT MARKET
Pearce Block

TRAVIS F. EASTHAM
Farm and Mineral Lands
Examinations made of Cuyuna Range Lands and Magnetic Surveying
MISSION and BRAINERD, MINN.

E. Z. BURGOYNE
Insurance and Rents
209 South Sixth St. 5-7-1m

TURKISH BATHS
And Natatorium
OPEN AT ALL HOURS
512 Front Street

For Sale
160 acres in Saskatchewan, Canada, two miles and a half from Parkman, a city on the main line of the Canadian Northern Ry. Said 160 acres has the very best of soil and is in the wheat belt of Canada. Forty acres broke and under cultivation. Price very reasonable.
GUSTAV HALVORSON,
Lawyer
205 Citizens State Bank Bldg.

THE BRAINERD DAILY DISPATCH
By Ingersoll & Wieland
SUBSCRIPTION RATES
One Month..........Forty Cents
One Year, strictlyinadvance, Four Dollars
Office in Dispatch Building on 6th St.,
Entered at the post office at Brainerd, Minn., as second class matter

FRIDAY, JUNE 28, 1912.

Brainerd Weather Bureau

Temperature taken by Theo. Miller, Cooperative Observer

June 27—Maximum temperature, 82 degrees.

June 28, minimum temperature, 61 degrees.

The U. S. weather bureau forecast is: "Generally fair tonight and Saturday. Cooler east portion."

LOCAL NEWS NOTES

M. J. Ries, dry goods, 209 7th St.

F. A. Glass went to Barrows this afternoon.

John Ernster came from Minneapolis this afternoon.

Miss Clara McGuire returned today to her home in Staples.

Awnings for stores and residences at D. M. Clark & Co. 255tf

Miss Tracy LaLone returned today from a visit at Bemidji.

Miss Lorene Driscoll, of Barrows, was in Brainerd yesterday.

Rev. A. Zabel will preach at Pequot and Jenkins on Sunday.

Porch Shades, all sizes, at Patek's. 307tf

Mrs. Odin Nausvold, of Walker, was a Brainerd visitor today.

M. W. Taylor went to Staples today and from that point goes to St. Paul.

Grass and garden seed, new and fresh. D. M. Clark & Co. 255tf

Miss Mildred Canan, of Jamestown, is visiting her sister, Mrs. Carl Brockway.

Miss Mabel Early is spending a few days at the Lowey cottage on Long lake.

Mrs. Louis Johnson and children of Aitkn, are visiting Mr. and Mrs. Alla Cuskey.

Modern heating and plumbing work guaranteed. D. M. Clark & Co tf

Rev. R. Johnson went to Manitoba Junction today to attend a church conference.

L. S. Zakariasen has estabished a French dry ceaning parlor on East Oak street.

R. Dahmen, who owns a large farm near Dykeman, was a Brainerd visitor Thursday.

Lawn mowers sharpened, called for and delivered, by D. M. Clark & Co. 287tf

F. Kimball and Frank Zaetz returned today to Barrows where they are employed at the mine.

Miss Hazel Parmlee, of Barrows, the guest of her friend, Miss Rosie Ott, returned today to her home.

W. H. Gemmell returned today from Bemidji, his office car being attached to the noon M. & I. passenger.

Schmidt's bottle beer, famous for quality. Order a case. Telephone 164. John Coates Liquor Co. 208-tf

Miss Flossie Treloar, of Crosby, is visiting friends in the city. She attended the Sunday school convention.

Mr. and Mrs. L. T. Holmes and children, of South Tacoma, Wash., are visitng friends and relatives in the city.

Miss Frances Quinn, who graduated at the Lourdes academy in Spokane, Wash., this spring, has returned home.

Safety razor blades resharpened at 30c per dozen. Work guaranteed. D. M. Clark & Co. 20-tf.

Miss Mollie Johnson of Motley, who has been visiting friends in Aitkin and Deerwood, is the guest of Miss Selma Woerner.

Miss Bessie Hart, of Crosby, has been visiting friends in Brainerd. She was a delegate to the Sunday school convention.

Mr. and Mrs. Charles Bahma and family and his mother, Mrs. W. H. Rosenkranz, went to Wadena today for an over Sunday visit.

Mr. and Mrs. K. W. Lagerquist and family have returned from Crosby in whose vicinity they attended the Shuholm-Erickson wedding.

Old Pilsner style Brainerd beer. Famous for quality and purity. Delivered to any part of the city. Phone 213. 259tf

The Ladies Aid' society of the First Baptist church met with Mrs. J. M. Hayes, 1022 South Seventh street on Friday afternoon.

Ralph F. Jerome, of Staples, a recent graduate of a college of optometry of North Dakota, has accepted a position with E. S. Houghton.

Rev. C. W. Boquist, of the Swedish Mission church, went to Manitoba Junction this noon to attend a missionary conference of his church.

It's cool at Merrifield.

Mr. and Mrs. Joseph Geminder and baby of South Bend, Ind., have arrived to spend a few weeks with his parents, Mr. and Mrs. Wm. G. Geminder.

In answer to hundreds of inquiries, the management of the Brainerd City band will explain in tomorrow's Dispatch why the band did not play their regular concert on Wednesday evening.

Brainerd Auditorium to rent for dances and public meetings. Apply to Keene & McFadden or Prof. Colvin. 293tf

W. R. Mackenzie, of Minneapolis, at the head of the publicity and promotion bureau of the Northern Minnesota Development association permanent exhibit in Minneapolis, was in the city today.

J. A. Sheeran, of Duluth, a traveling representative of the Minneapolis, St. Paul and Ste. Marie railway, was in the city yesterday on business, leaving for Duluth on the early morning train.

The Unity band gives a concert this evening in Northeast Brainerd at the B. Kaatz & Son corner on Kindred street. The band has rehearsed faithfully and has added new selections to its repertoire.

Assembly dance every Thursday night at Brainerd Auditorium. Dancing lessons every Thursday afternoon and evening. Dancing taught in six hours by Prof. Colvin. 301-tf

Many people of Scandinavian parentage passed through the city from Duluth today where they had attended a gathering of Norwegian societies composed of former residents of the three northern provinces of Norway.

It's cool at Merrifield.

In a recent report from J. W. Crozier, of St. Paul, the state superintendent of hotel inspection, the Ransford hotel was given practically a 100 per cent rating and the inspection included cleanliness of rooms, cuisine, construction of building, arrangement, fire protection, etc.

Most complete line of Eastman Kodaks and supplies at Skauge's drug company. 5tf

J. Reynolds, the chimney sweep who swept clean the Jerry Glunt ice box, drew 5 days for disorderly conduct. He objected to a charge of vagrancy. There was no doubt about his having visible means of support, for when caught by Chief Ridley, the man was packing away an assorted collection of eatables.

On Thursday evening a recption was tendered two newly married couples at the residence of Rev. and Mrs. A. Zabel. The young people were Mr. and Mrs. John Zander and Mr. and Mrs. Arthur Bluhm. Refreshments were served and many people called to pay their respect and offer congratulations and best wishes to both couples. Mr. and Mrs. Zander will remain in Brainerd. With Mr. and Mrs. Arthur Bluhm it was a farewell reception, for they leave Brainerd today.

The F. W. Palmer Piney Ridge Summer Resort. Newly refinished. NOW OPEN FOR BUSINESS. Ideal place for Brainerd automobile parties to spend the week end. Located 5 miles east of Jenkins. Fine roads. 1mf

A class of 25 candidates was initiated at the meeting of the Ancient Order of Workmen last evening, the class having been gathered by Deputy Grand Master Workman Taylor. The ceremonies concluded with a banquet at which addresses were made by the guest of honor, J. F. McGuire, of St. Paul, grand finance receiver of the state organization and by local speakers and the evening resolved itself into a meeting of greater interest than local workman circles have experienced at any period during the year. The finances of the society are in splendid shape and the members are enthusiastic. The growth in membership is creditable. Deputy Taylor will have another class ready for next meeting.

It's cool at Merrifield.

Hass-Bluhm

A wedding that was as pretty as it was simple took place at the home of Mr. and Mrs. Jacob Hass, 308 Second avenue, Northeast, on Wednesday evening, June 26 at eight o'clock when their daughter, Miss Lillian, became the bride of Arthur T. Bluhm. Rev. A. Zabel of the First Evangelical church read the marriage ceremony, after which an original poem by Rev. Zabel was read.

The bride was accompanied by Miss Marie Hass, sister of the bride, and Miss Lydia Groenig, cousin of the groom and Fred and Henry Hass, brothers of the bride. The rooms were decorated with ferns and wild roses.

The bride wore a gown of white silk voile trimmed with baby Irish lace and she carried a bouquet of bride's roses and lilies of the valley.

A dainty wedding supper was served at the home of the bride at 8:30 o'clock. The couple will leave for Bertha, Minn., the home of the groom on Friday where they will be given another reception. On Monday they will leave for Luverne, N. D., where they will make their future home. Among the guests were Mrs. Albert Rehs of Winona and Miss Lydia Groenig of Paynesville.

Their many friends wish them continued happiness and prosperity, in which good wishes the Dispatch heartily joins them.

Nelson-Robertson

The St. Cloud Journal-Press says: Last evening at the home of Mr. and Mrs. J. J. Hicks on First avenue south at 8 o'clock the marriage of Miss Winnifred Robertson to Dr. C. A. Nelson was solemnized, Rev. E. V. Campbell officiating. The couple were unattended. The house was very artistically decorated with pink and white streamers and with roses and peonies. The bride was attired in imported batiste and carried a shower bouquet. Following the ceremony a lunch was served to the relatives and assembled guests. Miss Robertson is one of St. Cloud's popular young ladies, having lived here most of her life, during which time she has gained the friendship and esteem of a large number of acquaintances, who will extend their best wishes for much happiness and prosperity. Dr. Nelson is a prosperous veterinary surgeon at Brainerd, at which place the new couple will reside in the future. Last evening Mr. and Mrs. Nelson left for Duluth where they will spend a few weeks on the great lakes, following which they will return to their home at Brainerd.

Velde-Miller

Martin Velde, a former Brainerd boy, and Miss Inga Miller formerly of Brainerd, were married June 12 at North Bend, Ore. Both young people are well known in Brainerd and their many friends here and the Dispatch join in wishing them all possible happiness and prosperity. The groom emigrated to Oregon some years ago, was successful in business and had a cosy, pleasant home awaiting his bride when she went west in the spring.

How's This

We offer One Hundred Dollars Reward for any caes of Catarrh that cannot be cured by Hall's Catarrh Cure.
F. J. CHENEY & Co., Toledo, O.
We, the undersigned, have known F. J. Cheney for the last 15 years, and believe him perfectly honorable in all business transactions, and financially able to carry out any obligations made by his firm.
WALDING, KINNAN & MARVIN, Wholesale Druggists, Toledo, O.
Hall's Catarrh Cure is taken internally, acting directly upon the blood and mucuous surfaces of the system. Testimonials sent free. Prices, 75c per bottle. Sold by all druggists.
Take Hall's Family Pills for constipation.

Of course you pay your money,
But you get your's money worth,
For what does money mean to you,
When Rocky Mountain Tea's on earth. Skauge Drug Co. mwf

Application for Liquor License

To the council of the City of Brainerd, Minnesota:

The undersigned, Joseph Hill, hereby makes application for a license to sell intoxicating liquors, at, upon and in the room and premises described as follows, to-wit: No. 506 Front Street, on the ground floor, in the City of Brainerd, from July 16th, 1912, until July 16th, 1913.

Dated June 27th, 1912.

(Signed) JOSEPH HILL,

Said applicant has never been licensed to sell intoxicating liquors.

Notice is hereby given that a hearing on the above application will be had on July 15th, 1912, at 8:00 o'clock p. m., at the regular meeting of the City Council of the City of Brainerd.

Dated June 27th, 1912.

V. N. RODERICK, City Clerk.

June 28-5

Hurry-Up Sale

Get Busy That's the Word if you want to save money. We just have a few left, but we should not have a single garment now. "It's the Murphy Way" you know.

Always Something New **Always Something Different**

All Coats *All Suits*
At One-Half Price

Hurry Now *Big Bargains*

"Murphy's" "The Store of Quality"

N. P. DONATES 20 CARS OF GRAVEL

Unprecedented Action on the Part of the Northern Pacific Appreciated by Deerwood

GRAVEL TO IMPROVE STREETS

Right of Way Being Cleared for Cuyuna Northern Railway—News of Interest

Deerwood, Minn., June 28—When Deerwood wished to place gravel on its streets and thus give them a firm foundation, Culver Adams made a motion in the village council that application be made to the Northern Pacific railway for some gravel and that the village clerk, Julius Hage, be asked to write the railway officials about the probable cost. And the town was more than surprised when the railway company, which is at present operating a steam shovel in the vicinity of the town and is cutting down hills and reducing its grade, willingly donated 50 cars of gravel to the town. Every citizen has a warm spot in his heart for the Northern Pacific railway. The gravel will do away with muddy roads and streets in Deerwood and the donation of the Northern Pacific railway will go down in Deerwood history as being one of the best and kindest acts a great corporation ever did to any town on its line. It is being brought in at the rate of two cars a day.

Teams and men are arriving in Deerwood and the work of cutting out the right of way of the Cuyuna Northern railway from Deerwood to the Cuyuna Mille Lacs Co. mine will soon be in progress. The road must be completed before September 1, at which time the company will ship ore.

Mrs. R. B. Dear, of Washington, D. C., has arrived at Deerwood and is spending the summer at her cottage on Serpent lake.

J. J. Waffensmith, of Bay Lake, has samples of clover standing 36 inches high on exhibition at the real estate office of J. A. Stetson. The quality of clover he has raised is a sure indication that Crow Wing county is the big red clover country of the state.

Deerwood will have a modest celebration on the Fourth of July, intended mostly for home people. Of course, the stranger within the hospitable gates of Deerwood will be welcome also. On the financial committee are Editor A. H. Carlisle and O. C. Coffin and they have raised a fund of about $135. There will be a picnic in the village park, addresses by Rev. LaRoe and Dr. Wm. Reid, a ball game between Aitkin or Cuyuna and Deerwood. The Deerwood village band will render a concert program during the day.

Miss Ethel Olson gave a party on Wednesday evening.

J. A. Stetson has bought a steel launch from the Ingalls Motor Boat Co.

P. K. Olson, the right of way man of the Soo, was in Deerwood Wednesday.

W. H. Locker, E. J. W. Donahue, of Duluth, and Thomas McGuire, of Staples, were in Deerwood Wednesday attending to business and mining matters.

Miss Esther Theorin attended the Shuholm-Erickson wedding.

The Cuyuna Range automobile club is doing commendable work improving the roads in the vicinity of Deerwood.

A special meeting of the village council will be held Saturday to take up the matter of issuing saloon licenses.

The clover crop is being harvested in the vicinity, Andrew Olson being one of the first to harvest. He reports a heavy yield. His land is situated near Oreland in section 19.

Peter Brand is laying cement walks across the street from the Benson store.

Much road grading is being done at Bay Lake and the road now looks like a boulevard. Judge J. T. Hale, the mayor of Deerwood, who was formerly a resident of Duluth, and John Oberg have been particularly active in improving the roads, donating their services.

EMPRESS

THAT SHOW THAT SATISFIES
Where Everybody Goes
TONIGHT

Here They are at the House of Features

"The Katzenjammer Kids"
They plan a trip to Germany. This series is the peer of all comedies. Don't miss it.

"Brains and Brawn"
Another comedy by the Selig Co., built especially for laughing purposes

A Pretty Edison Drama
"Jim's Wife"
A superior production such as only the Edison Co. can produce

"Tiger's Claws"
A story of the east, and of the strange travels of a string of tiger's claws

Trout and Crawford
Singing
"I LOVE IT" And "GRIEVING"

The Coolest Place in Town on a Warm Evening
The Empress theatre is systematically ventilated by an especially designed exhaust system, which pulls 25,000 cubic feet of air trough the entire building, each and every minute during the performance.

Do you remember how many Cool, Pleasant evenings you spent in the Cool, Cozy EMPRESS last Summer?

WHITE BROS.

Hardware and Sporting Goods

Fishing tackle, oil stoves, electric irons, electric toasters. Lawn mowers and grass shears, garden hose and sprinkling cans.

We also have a large assortment of hammocks. Any price from $1.00 up.

We have wire cloth, black or galvanized, Screen doors and window screens. If you have a porch you want it screened. Let us make you a price on it.

616 Laurel Street

For Sale
5 room house and 3 lots, shade trees in front, cement porch, stone foundation, brick and cement cellar, barn, wood shed, with drive well. Best water in the city. Will receive bids until July 15. I reserve the right to reject any or all bids. Call and look property over. Best of title.
C. H. HEATH, Owner
320 Laurel St., or 215 S. 2nd St.

Phone 111 Night call 28 W
B. C. McNAMARA
Furniture and Undertaking
Imperial Block
Lady Assistant Residence Flat 3 (Above Store)

NORTHWESTERN HOSPITAL
DR. JOSEPH NICHOLSON
Chief Surgeon
DR. C. G. NORDIN Eye, Ear, Nose and Throat Fitting of Glasses a Specialty
Brainerd, Minnesota

Quit "get-rich-quick" Speculation

How many times have you said, or your friends said: "I cannot, because I HAVE NOT GOT THE MONEY?" How many good business chances have had to be passed up because you did not have the money? e worst thing a man can do with hismoney. If the enterprise into whic "Get-Rich-Quick" speculation is thh some smooth stranger asks you to put your money were such a good one he would keep it—not sell it to you.

Do YOUR banking with US.

We pay interest on Time and Savings Deposits

First National Bank
Brainerd, :-: Minn.
Established 1881
Capital and Surplus
One Hundred Thousand Dollars

PRES. ELLIOTT VISITS THE RANGE

President of the Northern Pacific and Vice President Hannaford Inspect Range With

CUYLER ADAMS OF DEERWOOD

Cuyuna-Mille Lacs Co. Mine Visited and Cuyuna Northern Railway Extension Route Examined

President Howard Elliott, his son Howard Elliott, Jr., and Vice President Hannaford of the Northern Pacific railway, visited the Cuyuna range and spent a whole day in examination of the exploration work and mining work being carried on in the district tributary to Oreland, Deerwood, Crosby, Ironton, Manganese, Cuyuna and Ironhub, the party being taken on their tour of inspection by Cuyler Adams who drove his auto over the district and also along the route planned for the extension of the Cuyuna Northern railway from Deerwood to the Cuyuna-Mille Lacs Co. mine.

The party spent two hours at this mine and inspected all its workings. The Cuyuna Northern railway company is under contract to lay the rails and have in operation the railway which is to connect the Cuyuna-Mille Lacs Co. mine with the Northern Pacific, all to be in readiness by September first.

The last of the boilers have arrived at the mining company s power house and are being placed in position. C. B. Rowley, of Brainerd, has the contract laying the brick work for the big smokestack and for the boilers.

Horses and grading outfits are arriving at Deerwood and work has commenced on the right of way. M. W. Barnard and James Barnard, of Minneapolis, have the grading contract. They are pitching their tents near the John Engman farm near Deerwood. The right of way is also being cleared at Crosby Beach.

With matters being carried on in this expeditious manner, the railway will soon be completed and the Cuyuna-Mille Lacs Co. mine is in a fair way of realizing its ambition of being the first mine to ship ore over the Northern Pacific railway.

The business car of the president of the Northern Pacific was sidetracked at Deerwood. In the evening the party were entertained at dinner by Mr. and Mrs. Cuyler Adams. The car was attached to the midnight passenger and returned to St. Paul by way of Staples.

OHLINGER QUITS JOB

Head of State Sanatorium Near Walker Has Resigned on Account of Ill Health

A special to the Duluth Herald from St. Paul announces that the state board of control has returned from an inspection of the state sanatorium for consumptives near Walker and stated that the superintendent of the institution, Dr. L. H. Ohlinger, has resigned on account of ill-health, and his resignation has been accepted.

The board has made no decision as to his successor, and is awaiting recommendations from the advisory board of physicians. Dr. Ohlinger was appointed superintendent early in 1911, succeeding Dr. W. J. Marciey.

The board found the sanatorium in good condition. In the inspection party was C. O. Johnston, state architect, who made investigations on which the board will recommend changes and additions to the next legislature.

Notice—Pay Up

All those indebted to me will please settle accounts with my representative, my son Edward McCabe, 502 South Fifth St.

23t6p P. E. McCABE.

If you have lost your boyhood spirits, courage and confidence of youth, we offer you new life, fresh courage, and freedom from ill-health in Hollister's Rocky Mountain Tea. Greatest American medicine. 35c., tea or tabs. Skauge Drug Co. mwf

CLARK LEADS ON FIRST BALLOT

Special to Dispatch:—

Baltimore, June 28, 8:55 A. M.—The first ballot resulted in Clark $440\frac{1}{2}$, Wilson 324, Harmon 148, Underwood $117\frac{1}{2}$, Marshall 31, Baldwin 22, Sulzer 2, Bryan, 1 absent 2. No choice. Convention adjourned until four o'clock this afternoon.

Special to Dispatch:

Baltimore, June 28, 9:50 A. M.—First ballot taken at 7:15 this morning after a continuous session since eight o'clock last night.

ARRANGE TO KEEP CLARK IN LEAD

Special to Dispatch:

Baltimore, June 28, 2:30 P. M.—Following the adjournment of the convention this morning there was a conference at the Clark headquarters where Clark managers have worked out plans in an endeavor to hold Clark's lead.

Word was sent to the Cark delegates that any one who voted against instructions when Clark was so far in the lead would be repudiated when he got home.

Senator James A. Reed, of Missouri, said: "I am absolutely certain that Clark will be nominated today. He polled some unexpected votes on the first ballot. On the second ballot we expect 26 Pennsylvania votes and some from North Carolina and Delaware."

Others predict the vote will remain practically unchanged for several ballots.

ODD FELLOWS UNION PICNIC

Arrangements Under Way For a Union Picnic of Odd Fellows at Serpent Lake

IN LATTER PART OF JULY

Unity Band to Lease Ingalls Motor Boats For Day—Special Train to Deerwood

Arrangements are being perfected for a monster union picnic of Odd Fellows at Serpent lake for the latter part of July. The local lodge has appointed a committee of which S. V. Long, of Northeast Brainerd, is the chairman.

It is the purpose to have the Odd Fellows of Brainerd, Deerwood, Aitkin, Cuyuna, Crosby, Ironton, Manganese, Ironhub, Oreland and Barrows unite in giving and attending a large picnic. The Unity Band is making arrangements to lease the Ingalls Motor Boat company launches for the day.

The bands of Aitkin and Deerwood are also expected to take part. There will be band concerts galore; dancing on the big barge, "Chippewa" of the motor boat company; a special train to take the delegation from Brainerd to Deerwood; games and amusements of all kinds.

The committee in Brainerd is going over the details and endeavoring to perfect the arrangements which will guarantee the holding of this big Odd Fellow picnic. The exact date has not been agreed upon. It is hoped it will occur as it will do much to cement the good feeling now existing between the different towns and communities on the Cuyuna range.

It's cool at Merrifield.

CUPID REVELS IN RARE JUNE DAYS

Records at Clerk Johnston's Office Show 21 Marriage Licenses Were Issued This Month

SIX WEDDINGS WEDNESDAY

Three Licenses Issued by Clerk Johnston in Ten Minutes Wednesday Morning

These rare days in June, when the whole earth is in tune, have had their effect on Cupid and the little fellow is making a record in Crow Wing county. The marriage license records at the office of Clerk of Court W. A. M. Johnston showed 21 licenses issued this month up to 11:30 A. M. Thursday and after that hour several more are reported to have been issued. In ten minutes Wednesday morning Clerk Johnston issued three licenses, received six cigars, showers of praise, and distributed his fatherly blessings and congratulations.

One candidate for matrimonial honors said: "Well, Mr. Johnston, I didn't feel so afraid when I saw your Masonic emblem. I'm a Mason and that kind of made me feel at ease when I asked you for the license."

One of the prettiest romances is that of Lloyd M. Swords and Miss Marie E. White. He is of Detroit, Mich., and the young lady from Bismark, N. D. Both attended the University of Chicago. Mr. Swords is connected with an automobile company and has been engaged in special work in different parts of the country. He wanted no mention made of his approaching wedding, but confided a little in the reporter.

The marriage licenses for June, as taken from the books, are as follows:

June 1—William J. Dodge and Miss Anna Aaberg, married by Judge J. H. Warner.

June 4—Bernard T. Lind and Miss Helen A. Taylor married by Rev. John Crean.

June 5—Dana Daniel Toft, of Stark county, N. D., and Miss Lulu Mae Trent, married by Rev. J. J. O'Mahoney.

June 6—John E. Matson, of Wright county, and Clara Elizabeth Malstrom, married by Rev. Renius Johnson.

June 8—Jesse R. James and Miss Adeline Debold, married by Rev. Wm. H. Elges.

June 17—Michael J. Gillespie, of Cass county and Miss Gertrude M. Ruhl, married by Rev. G. J. Goebel.

June 17—John Groff, of Grand Forks, N. D., and Miss Minnie Westby.

June 19—Joseph W. Russell and Miss Grace E. Palmer.

June 20—James F. Hurley and Miss Jennie G. Johnson.

June 21—Bernerd Edson Lane and Miss Mary Angeline Bergeman.

June 21—Herbert Clayton Kyllo and Miss Hazel Winifred Treglawny.

June 24—Dean Wilson and Miss Sallie Birde Bishop.

June 24—Arthur Bluhm of Steele county, N. D., and Miss Lillian Hass.

June 25—William S. Brady and Clara Woodley.

June 25—Carl Shuholm of Portland ,Ore., and Miss Clara Christene Erickson.

June 25—Walter E. Lutz and Miss Kathleen M. Graham.

June 26—Louis Patnaude and Miss Josephine Lawson.

June 26—Frank H. Grant and Miss M. Agnes Bidwell.

June 26—E. Dean Goward and Miss Ethel M. Stickney.

June 26—Lloyd M. Swords, of Detroit, Mich., and Miss Marie E. White, of Bismark, N. D.

June 26—Andrew William Hill and Miss Gladys Isabel Caldwell.

WATER & LIGHT BOARD

Routine Bills Allowed at the Regular Monthly Meeting—An Opinion From City Attorney

President M. T. Dunn, Commissioner Mons Mahlum and the secretary, Wm. Nelson were present at the regular monthly meeting of the water and light board. A letter from the city clerk was read regarding a credit of $1,600, electric light bond interest, which was paid out of the general fund. The $40,000 electric light bonds are held b ythe state and interest is charged directly against the city in the shape of taxes. This credit of $1,600 on the part of the city has been applied on the delinquent electric lignt bill which the city owes the water and light board.

In another communication the council gave the water and light board authority to install four ornamental lamp posts at the postoffice square.

In an opinion of City Attorney M. E. Ryan regarding the making of payments to the Toltz Engineering Co., he stated the board should so continue and disregard the National Heat, Light & Power Co., until the council ordered otherwise.

Where meters have been installed, the board ordered all private fire protection water pipes, etc. connected with the meter.

The regular monthly requisition of supplies was ordered purchased in the usual way. The routine bills were allowed and ordered paid. The secretary was authorized to sign a transformer contract with the General Electric Co.

BASEBALL NOTES INTERESTING FANS

Brainerd City Team Issues Challenge to Play any Local Team, Proceeds to Go For Stand

A LEAGUE RULE EXPLAINED

Brainerd Plays Royalton Here Sunday—Bush Pitches Winning Ball at Missoula June 23

Business Manager D. A. Peterson, of the Brainerd baseball team, announces that the team challenges any city team for a game at some date to be determined upon and the net proceeds to go to the fund for the erection of a band stand in Gregory park. This is a most commendable enterprise and shows that two agencies which are doing much to advertise Brainerd are working in harmony and trying to be of mutual assistance. The new Elk team may decide to measure its strength against the city team.

So many criticisms have been leveled against the Brainerd team and suggestions made about hiring outside players that Mr. Peterson calls the attention of the fans to the following article in the by-laws of the Central Minnesota baseball association: "Article 6. Thirty days after the opening of the playing season a roster of all players which shall not include more than two non-resident payers, shall be submitted to the secretary by each club manager. This shall constitute the personnel of the teams with the exception of emergency cases approved by the board of directors."

Cook and Rogers are the non-resident members of the Brainerd team. As Brainerd is the leading team it cannot ask any favors in the way of straining the by-laws and cannot add any more non-resident players. It has its full quota now.

The Brainerd team is practicing evenings and doing all it can to erase the bad impression created by last Sunday's game. They promise no repetition of such a series of errors as was made at that time. No one will deny the fact that three hard fought games within six days in addition to doing their regular work in shops or office is a hard task for any team.

Brainerd plays Royalton at the Koering field on Sunday aternoon and a good, clean game is promised, one in which Brainerd will play in its old time, winning way.

Leslie Bush contiues to make good in Montana and on June 23 pitched the Missoula team to victory in a hard fought game with Salt Lake. The first game of that day's double header was lost by a 9 to 5 score, the pitchers being Zamlock and Quick. The second game was pitched by Bush who was in his best form and fanned nine batters. Pitchers Morgan and Jensen opposed him and both together were not the equal of Bush, striking out only 8. The Salt Lake team touched up Bush but one time, in the third inning, when two runs were secured.

Tubalkane, who manufactures short verse for the baseball page of the "Daily Missoulian,' has the following to say of the games:

We'll not touch on the first affair,
It still grates on our nerves;
But remember the sun got Zamloch,
And spoiled the boy's best curves.

But when you speak of yesterday,
Raise up some mighty shouts;
And think of the way Bush let them down,
With just five measley clouts.

In the notes of the game the" Daily Missoulian" states: "Bush performed brilliantly. The Highlanders fielded perfectly behind Bush. Bush whiffed Bauer, Fortier and Deveraux in a row in the sixth inning."

To show that Missoula, Mont., hasn't the only cinch on the verse manufacturing business, the following lines are added in appreciation of the "Missoulian's" poet laureate:

Old Tubalkane is a mighty man,
To hammer out some baseball verse.
His "pome" is read by every fan,
His stuff's red hot and not so worse

Little Falls plays at Crosby on Sunday, June 30. Benton County has an open date.

At the recent meeting of the board of directors attended by M. E. Ryan all of St. Cloud's dates were declared open dates; this team having severed its connection with the league.

St. Cloud is no longer in the Central Minnesota league. At the opening of the season St. Cloud was considered the best city, financially in the association. Fans of the santly city subscribed but $152 for the support of the team. The attendance at games was poor and not enough to pay expenses. Altogether Manager Thielman, it is stated, is $222.97 in the hole.

St. Cloud, according to the St. Cloud Journal Press, is maneuvering to get Benton County to withdraw. The plan is like this: "The Benton County team is to leave the league and play a series of five games with the St. Cloud team and from the members of the two teams a joint aggregation is to be picked to play Alexandria and other teams now playing independent ball in the state."

It's cool at Merrifield.

New Ratine Hats

You've seen them, you've noted how pretty and summery they are and now you can possess one at a very reasonable figure. We have a beautiful quality at $1.50.

New Summer Corsets

We have just received a new lot of summer corsets. We have the Gossard, the Nemo and the W. B. in summer weights and the net corsets in the Thompson glove fitting corsets.

The Summer Dresses

We can assist you in keeping cool if you will see the beautiful summer dresses we show. We will assist you at a very small cost too. Let us show you.

"MICHAEL'S"

RESOLUTIONS

We the members of the resolution committee recognizing the faithful and efficient work that has been done by the officers and members of the Crow Wing County Sunday School association desire to offer the following resolutions:

First, we wish to approve the excellent standard that has been set as a goal for the Sunday schools of the county and also for the efficiency of the schools in reaching that standard. The standard of excellence for the year 1912 is higher than for any previous year and this high standard has been adopted for the coming year by the county.

Second, we wish to commend Rev. S. M. Dick, D. D., of Minneapolis, for the excellent service he has rendered to us by his presence with us and for the stirring addresses he has made. His message on the "Responsibility of the Parent and Teacher" shows that he is aware of the tremendous importance of these great factors of the child life. We hape we may have him with us at our next annual convention.

Third, we wish to express our appreciation to Dr. R. C. Bowden, of Duluth, for the valuable advice and suggestions he was able to give us in the morning conference and also for his address on the "Organized Sunday School."

Fourth, we wish to thank Mr. A. M. Locker, the state secretary for his helpfulness in the convention. We appreciate his great effectiveness for Sunday school work which makes him especially valuable in any convention.

Fifth, last and best however, we wish to express our appreciation of the splendid and consecrated services rendered by our president, Dr. Joseph Nicholson and his associates. We believe that it is to them largely that the success of this present convention had been brought about. Dr. Nicholson had given of his time, strength and means to bring the Sunday schools to their present high standard. For the picnic lunch to the delegates served at the home of Dr. and Mrs. Nicholson Tuesday evening, we wish to give them special thanks.

To the ladies who served lunch in the church basement, to those who entertained at their homes, to the members and officers of this beautiful church who have so cordially welcomed us and to all who in any way have contributed to the success of this convention, we wish to accord our thanks and appreciation.

To the local press and especially the Brainerd Dispatch for so willingly publishing the news of the convention we feel ourselves obligated and desire to express our thanks Much of the success of our meeting together has been to the liberal advertising furnished us.

Respectfully submitted,
W. J. HORNER,
MRS. E. K. PAMERS,
W. A. DUNING.

THE

GRAND

A comfortable place for high class entertainment. Three shows nightly, 7:30 to 10:30.

"Jack and Jingles"

Selig

The human interest story of the newsboy and his dog. A picture intended for children, but one that will please the grownups as well

"Diamond Cut Diamond"

A Vitagraph comedy of the highest order, featuring John Bunny, a jealous wife tries to play sharp, but her hubby is a little sharper and beats her at her own game.

From the Lawyer's Window

Pathe. A strong dramatic and well handled picture

Billy Vernon

Will Sing

"THAT AEROPLANE GLIDE" ILLUSTRATED — "HONEY LOVE" SPOTLIGHT

ADULTS 10 CENTS — CHILDREN 5 CENTS

GENTLEMEN OF GOOD TASTE

Should Smoke

LALINDE CIGARS

Made in a Sanitary Shop

Sold by all first class dealers

6-28 1m

REST AND HEALTH TO MOTHER AND CHILD.

MRS. WINSLOW'S SOOTHING SYRUP has been used for over SIXTY YEARS by MILLIONS of MOTHERS for their CHILDREN WHILE TEETHING, with PERFECT SUCCESS. It SOOTHES the CHILD, SOFTENS the GUMS, ALLAYS all PAIN; CURES WIND COLIC, and is the best remedy for DIARRHŒA. It is absolutely harmless. Be sure and ask for "Mrs. Winslow's Soothing Syrup," and take no other kind. Twenty-five cents a bottle.

So light running that your "youngest" can now mow the lawn without help.

KEEN KUTTER Mowers are fast cutting and easy running because of the double gear and the fine ball bearings. A KEEN KUTTER will last longer than any mower on the market and is easily kept keen and sharp. To sharpen, merely reverse the blades and they sharpen themselves. A cheap mower will cost more in the end on account of repairs, will not do the work properly and will require twice as much labor.

Prices, $6.75 to $15.00.
Other Mowers from $3.00 up.

Slipp-Gruenhagen Co.

"The House Of Quality"

Phone 104 — 217-219 Seventh St. So.

Some thing New In Oil Stoves

Before you decide on an oil stove come in and look at the BON AMI. We guarantee these stoves to be the superior of anything now on the market and they cost no more than other kinds.

We sell only reliable Merchandise

D. M. CLARK & CO.

FURNITURE Funeral Directors — IRON EXCHANGE — HARDWARE Heating and Plumbing

Low Fares to Fargo

NORTHERN PACIFIC

July 9 to 12, 1912

For the NORMANNA ASSOCIATION FESTIVAL Sons of Norway convention and Norwegian National Saengerfest at Fargo, July 10 to 14 inclusive. The Northern Pacific will sell from all stations in Minnesota, including stations on the Minnesota & International and Big Fork and International Falls railways, round trip tickets to Fargo on July 9, 10, 11 and 12 at one and one-third fare for the round trip, return limit July 15. Splendid service to Fargo via

NORTHERN PACIFIC RAILWAY

GEO. W. MOSIER, Agent
Brainerd, Minn.

REMARKABLE RESULTS

"I am sending you by mail two pictures of my eleven months old son raised on Mellin's Food. The child is such a jolly, good-natured picture of splendid health and example of good and successful feeding that I cannot help but send you a picture of him, with our compliments. Allow me again to thank you for your courteous treatment and substantial kindness. I am prescribing Mellin's Food in my practice and only recently secured some remarkable results in a case. Your food and methods I find more practical in the average home than the complicated methods of modification of cow's milk."

Write today for a free sample of Mellin's Food to try.

MELLIN'S FOOD CO. • BOSTON, MASS.

EAST BRAINERD

MEAT MARKET

117 Kindred St. :·: Phone 106

Only Home Grown Beef Sold

No Raise in Prices

Everything perfectly clean and sanitary.

Sample Prices

Porterhouse Steaks per lb....18c
Sirloin Steaks per lb.........18c
Round Steaks per lb.........15c
Pot Roasts per lb...........12½c

Spring lamb and all other meats at correspondingly reasonable prices.

C. W. KOERING, Prop.

FRECKLES

New Drug That Quickly Removes These Homely Spots

There's no longer the slightest need of feeling ashamed of your freckles, as a new drug, othine—double strength has been discovered that positively removes these homely spots.

Simply get one ounce of othine—double strength, from any first class druggist and apply a little of it at night, and in the morning you will see that even the worst freckles have begun to disappear, while the lighter ones have vanished entirely. It is seldom that more than an ounce is needed to completely clear the skin and gain a beautiful clear complexion.

Be sure to ask for the double strength othine as this is sold under guarantee of money back if it fails to remove freckles.

CROSBY'S BIG CELEBRATION

The Fourth of July Will be Celebrated in Most Appropriate Manner in the Range Town

NEW FEATURES INTRODUCED

Game of Baseball on the Water—Other News of Crosby, Social and Business

Crosby, Minn., June 28—Crosby will celebrate the Fourth of July in a most appropriate manner. There will be two league games between Crosby and Royaton and Crosby expects to win both of them. The tennis tournament will attract teams from Brainerd, Aitkin and other points. The acquatic sports will include motor boat racing, rowing, swimming, log rolling, jousting and many other contests. In the evening there will be a grand display of fireworks. The Ingalls Motor Boat people will be able to accomodate the crowd, no matter how large it is.

Of particular interest will be the game of baseball played on the water. The pitcher and catcher and batter will stand on a long raft. The men holding down the bases and the field will stand on small rafts anchored in the deep water. When the batter hits the ball he will dive from the raft and swim to first base. The ball used is a four inch rubber ball. Dr. W. R. Beardsley will captain one team and W. A. Guith the other.

The residence of John Bebee in Crosby Beach, worth $2,000 and insured for $1200, burned to the ground on Monday afternoon. All its contents fell a prey to the flames. There was no insurance on the furniture. The origin of the fire is unknown.

E. G. Ingalls is smoking an imported calabash pipe. In rainy weather he has has to hold an umbrella over it or the bowl will gather too much water.

F. A. Lindbergh's building is about ready to be plastered.

The three months' old baby of Mr. and Mrs. James Nelson died on Tuesday.

A 106 foot flag pole is to be erected in time for the Fourth.

Crosby played a picked nine from Cuyuna and Aitkin and beat them 24 to 0 last Sunday. Lyle first pitched for Crosby and later Hagen took up the work of twirling and neither pitcher had to extend himself. Not a peep has been heard out of Cuyuna since the game.

Nine houses are being erected by George H. Crosby in Lake Park division.

Fifteen acres of the Crosby experimental farm have been planted with potatoes, the "Early Ohio" and the "Burbanks." Thirty varieties of apple trees have been set out and the object is to show the farmers what fruits and crops are best adapted to Crow Wing county soil.

Mr. and Mrs. Chester D. Tripp, of Chicago, are at Crosby for the summer.

PINE KNOLL

Only a few of the "Silly Bunch" had to walk home from the ball game Sunday, and they had a very good excuse for doing so.

Mr. and Mrs. Baker called at Oscar Harrison's Sunday.

Peter Wagner transacted business in Aitkin Monday.

Bennie Keeler spent Sunday evening and Monday forenoon at Pine Knoll.

Myrtle Welton returned home Saturday after spending the past week with Terry's and Lord's.

Mrs. Terry is spending a few days with her daughter, Mrs. Harrison.

Town board met at Ellis' Monday.

Earl Welton went to Aitkin Thursday to see the circus, returning home late at night.

Ben Welton called at Terry's one day last week.

"Well, good night, folks."

KIDDO.

ROSS LAKE RIPPLES

Don't forget the picnic at Ross Lake July 4th. Ball game, races and dancing in the evening. Everybody invited. Bring your dinner and eat under the trees.

Miss Leona and Mary Kershaw of Wyocena, Wisconsin, are the guests of their cousin, Miss Islay Simpson.

Miss Laura Watson returned to Aitkin Thursday after a two weeks' visit with friends at Ross Lake.

H. R. Keeler left for Lake Benton Thursday to stay a few months.

Mrs. M. Simpson and children went to Aitkin Thursday to visit friends a few days.

The Ross Lake and Mud Brook ball teams played at Mud Brook Sunday, the score being 19 to 11 in favor of Ross Lake.

Misses Chleo Terry and Esther Johnson and Webster Welton, Carl Leonard, Earl Welton and Edwin Wenzel, of Pine Knoll, attended the game at Mud Brook Sunday.

The "Noisy Bunch" of Ross Lake, went over to root for the home team.

The town board meeting was held at Keeler's on Monday, June 24th.

Hiram Woodson was at Mud Borok Sunday.

The Difficult Persian Tongue.

Of the difficulties in the language of Persia a traveler writes: "The words one uses in a letter are almost entirely different from those used conversationally, and those in an ordinary prose history are again different. Then it is almost impossible to distinguish the tenses and, lastly, the adjective is generally indistinguishable from the substantive, and the link between an adjective and the term which it qualifies is the same as the sign of the possessive. For instance, the text 'This is my beloved son' may be read in the Persian Bible 'This is the son of my beloved' without the slightest violence to the grammar."

Courage.

"Is he a man of courage?"

"Yes, indeed."

"What makes you think so?"

"He's got nerve enough to suggest breaking up a poker game when he's ahead."—Detroit Free Press.

(Official Publication)

BIDS FOR CEMENT SIDEWALK

Sealed bids will be received at the office of the city clerk, in the city of Brainerd, until 8:00 o'clock P. M., July 1st, 1912, for furnishing the materials and labor and constructing cement sidewalks anywhere in said city, during the season of 1912, according to plans and specifications on file in the office of the city engineer.

The council reserves the right to reject any and all bids.

V. N. RODERICK,
City Clerk.

By instruction of the city council June 17th, 1912.

(Official Publication)

BIDS FOR CEMENT CURBING

Sealed bids will be received at the office of the city clerk, in the city of Brainerd, until 8:00 o'clock P. M., July 1st, 1912, for furnishing the materials and labor and constructing cement curbing anyhere in said city, for the season of 1912, according to plans and specifications on file in the office of the city engineer.

The council reserves the right to reject any and all bids.

V. N. RODERICK,
City Clerk.

By instruction of the city council June 17th, 1912.

WANTS

Notices under this head will be charged for at the rate of one cent a word for the first insertion and one half a cent a word for each subsequent insertion, strictly cash in advance, but no ad will be taken for less than fifteen cents.

HELP WANTED.

WANTED—A second-hand cash register. Phone 139J. 20t3

WANTED—A girl to help at general housework. 307 7th St. S. 135R 19-

FOR RENT.

FOR RENT—Furnished flat for light housekeeping in the Pearce block. 15tf

FOR RENT—Furnished or unfurnished rooms one block from depot. 311 6th St. N. 17tf

FOR RENT—Three down stairs rooms, furnished or unfurnished for housekeeping. Also furnished rooms for gentlemen. 422 N. 7th. 17tf

FOR SALE

FOR SALE—Bay horse, 5 years old, and a new single harness. It is a bargain. G. Halverson, 205 Citizens State Bank Bldg., Brainerd, Minn. 21

FOR SALE—A good single top carriage. A bargain. See Geo. A. Keene, with Keene & McFadden. 16tf

MISCELLANEOUS

ENGINEERING

F. A. GLASS, Mining Engineer—Examinations, Directions of Explorations, Surveys and General Engineering. Glass' map of the Cuyuna is the best and is up to date covering mineral areas of Crow Wing, Aitkin, Morrison and Cass counties. Size 24x52 on paper $4. Size 24x52 on cloth $5.

Bailiffs.

The title bailiff was formerly very honorable, and the official was vested with many important powers.

S. E. BRAINERD LOTS

Will soon be the most valuable lots in the City

Buy Now

While we can name you prices that will insure you an immense profit on your investment

A. L. HOFFMAN
310 South Sixth Street
J. H. KREKELBERG

BRAINERD DRUGGIST DESERVES PRAISE

Johnson's Pharmacy deserves praise from Brainerd people for introducing here the simple buckthorn bark and glycerine mixture, known as Alder-i-ka. This simple German remedy first became famous by curing appendicitis and it has now been discovered that A SINGLE DOSE relieves sour stomach, gas on the stomach and constipation INSTANTLY. It is the only remedy which never fails.

The Old, Old Story Boiled Down.

She (early in the evening) — Good evening, Mr. Sampson. Same She (late in the evening)—Good night, George.

American Pool Hall

SHOE SHINING STAND
LADIES SHOES SHINED

Shoes Shined 5c Week Days
Saturdays, Sundays and Holidays, 10c
Shoes called for and delivered
624 Front Street

NILES & GORDON

Power Vacuum Cleaning

Leave orders at

Brockway & Parker's

Phone 71

College of St. Teresa

Formerly the Winona Seminary

Winona, Minnesota

CONDUCTED BY THE SISTERS OF SAINT FRANCIS

YEAR BEGINS FIRST WEDNESDAY IN SEPTEMBER

College confers degrees of B. A., B. S., Litt. B., Mus. B.

Saint Clare Seminary — Classical School and College Preparatory. Secretarial Course.

Saint Agnes Grammar School — For little girls.

Conservatory of Saint Cecilia — Piano, Violin, Voice, Organ, Harp, Harmony, Composition, Normal Music.

Departments of Art, Normal Art, Dramatic Expression, Household Economics.

Strong faculty of specialists; splendidly equipped laboratories and gymnasium; moderate prices; students from thirteen states; normal department for students preparing to teach.

Direct lines of railway from Chicago, Milwaukee, St. Paul, St. Louis.

Only earnest, capable students who have a purpose in study are solicited.

WRITE FOR CATALOGUES AND DEPARTMENT BULLETINS

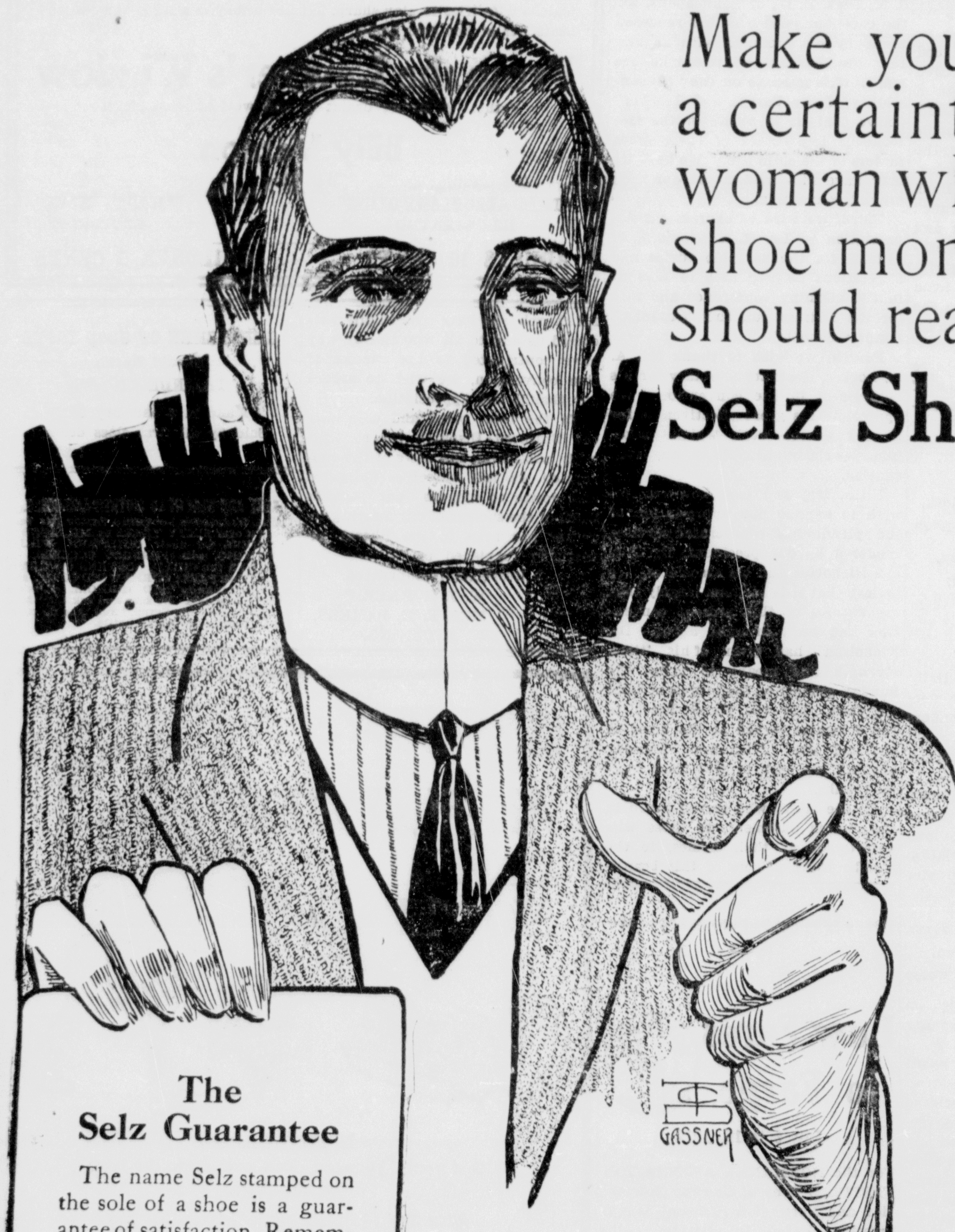

Make your shoe purchase a certainty. Every man or woman who wants his or her shoe money to go further should read the

Selz Shoe Guarantee

The day is coming when it will be practically impossible to sell an unguaranteed shoe. Such a day has already arrived so far as keen, progressive men are concerned. These men no longer take any chances on shoe leather. They buy SELZ ROYAL BLUE shoes, and rely upon the SELZ guarantee.

The Selz Guarantee

The name Selz stamped on the sole of a shoe is a guarantee of satisfaction. Remember, your dealer is authorized to see that you get satisfaction from every pair of shoes bearing the mark

SELZ

Largest makers of good shoes in the world

Selz shoes for men $3.00 to $5.00

Selz shoes for women $3.50 to $5.00

There'd be but One Shoe if everyone knew—Selz

Oberst's "Selz Royal Blue" Store

Citizens State Bank Block. Brainerd Minn.

THE CENTRAL HEATING & PLUMBING CO.

Water and Sewer Connections
Job Work Promptly Done.

Phone 476 502 Front St.

The man to do your Cement and Concrete Work is

J. F. VAUGHN

"The Old Reliable Contractor"

Sidewalks, Curbing, Foundations and all kinds of cement and concrete work

523 So 9th St. Brainerd, Minn.

A. Cook

Ladies' Tailor

214 Ryan Bldg., St. Paul

of the twin city, with the most complete equipment for making ladies high grade suits and skirts. Every garment is guaranteed to be up to the standard in first class fit and workmanship. Every garment is under my supervision and every customer leaves here with full satisfaction. I wish to call your attention to the fact, that I will make and furnish all materials for your suit for $27.75 and up.

All long coats to fit well and made after the latest styles with all materials furnished for $25.00 and up. I will also make from your own materials, suits at a most reasonable and satisfactory price.

A cordial invitation is extended you, to visit my establishment when you are in St. Paul.